







PERDONACI SIGNORE

Salmo 50,3-6b.12-14.17
Musica di Paolo Spoladore





♩. = 70

Re(sus2)  Re(sus2)  Re(sus2)/Si  Re(sus2)/Sol  Re(sus2)/La 



Per - do - na - ci, Si - gno - re: ab -

4

Re(sus2)/Si  Re(sus2)/Do  Re(sus2)/Sol  1. Re(sus2) 

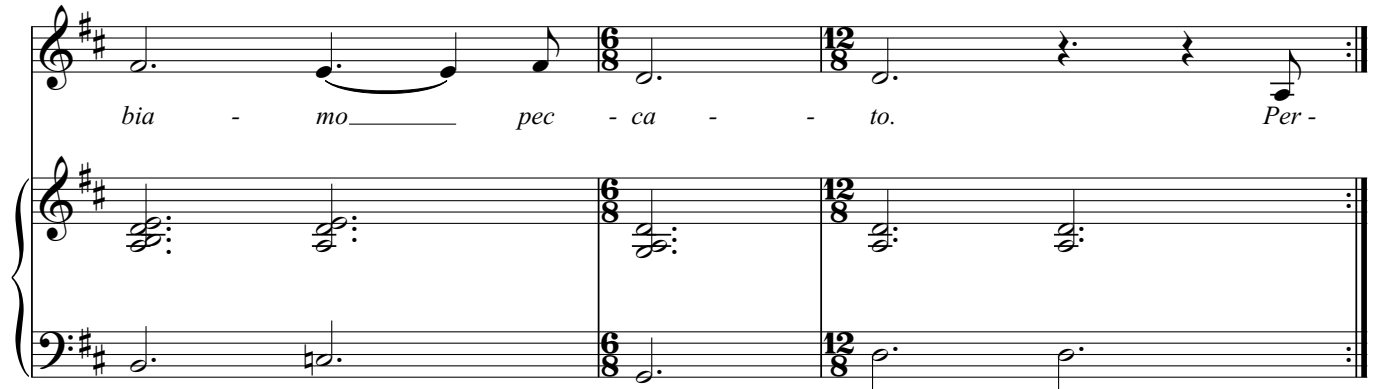

bia - mo pec - ca - to. Per -

7

2. Re(sus2) 



to. Pie - tà di me, o Dio, nel tuo a - mo - re; nel - la tua gran - de mi - se - ri -
Sì, le mie i - ni - quità io le ri - co -
Cre - a in me, o Dio, un cuo - re
Ren - di - mi la gioia del - la tua sal -

Re(sus2)/Do



Re(sus2)/Si



Re(sus2)



cor-dia
no-sco,
pu-ro,
vez-za,

can-cel - la la mia
il mio pec - ca - to mi sta
rin - no - va in me uno
sos-tieni - mi con uno spiri -

i - ni - qui - tà.____
sem-pre di - nan - zi.
spi - ri - to sal - do.
to ge - ne - ro - so.

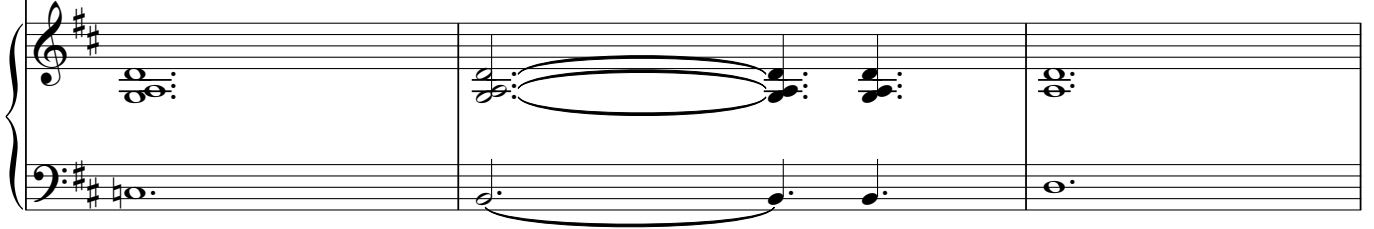

Re(sus2)/Do



La - va - mi tut - to____ dal - la mia col - pa,____
Con - tro di te, contro te so - lo ho pec - ca - to,____
Non scac - ciar - mi dal - la tua pre - sen - za____
Si - gno - re, a - pri____ le mie lab - bra____

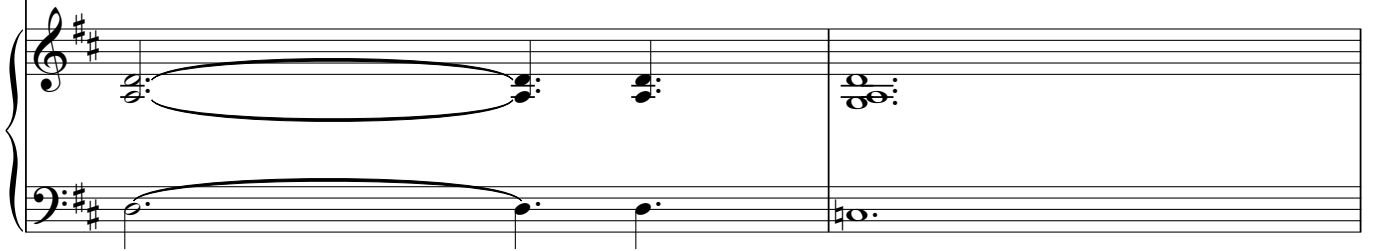

Re(sus2)/Si



Re(sus2)



dal mio pec - ca - to ren - di - mi pu - ro.____
quel - lo che è ma - le ai tuoi occhi io l'ho fat - to.____
e non pri - var - mi del tuo san - to spi - ri - to.____
e la mia bocca pro - clami la tua lo - de.____

Per -

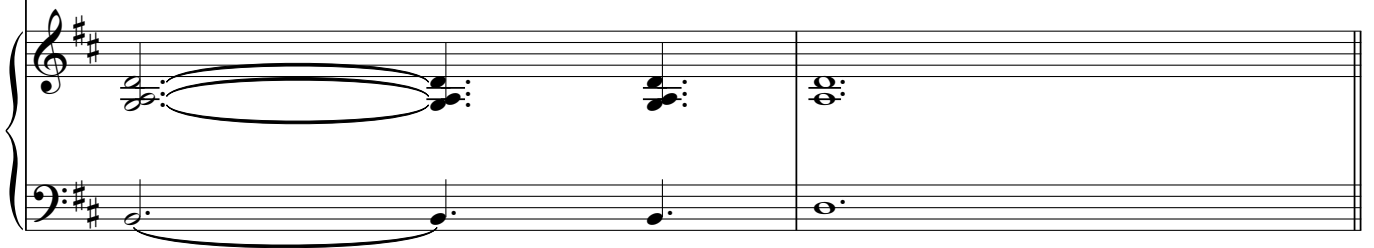

D.S.